

JESSICA

CAVALCANTE

AUXILIAR DE SERVIÇOS GERAIS

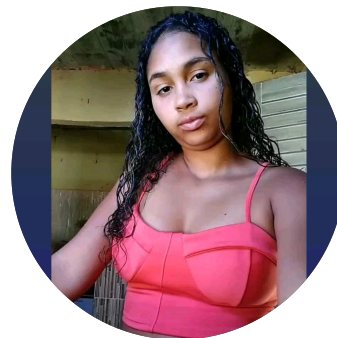

 Jessica Cavalcante
Solteira

 15/02/2001

 Alameda Nelinha, N° Casa, Jardim
Nazareno (Vila Inhomirim)
Magé - RJ
25936-165

 +55 21 97340-8004

 +55 21 97340-8004

 sophiacavalcantetheoton
ioo@gmail.com

Resumo

Experiente com focos em resultados . Pontual, responsável e criativa.

Informações Adicionais

Disponibilidade para trabalhar aos finais de semana ..